

Filing Fee: \$100.00 For Each Partner  
Not to Exceed \$2,500.00

RECEIVED  
SECRETARY OF STATE  
CORPORATIONS DIV.

ID Number: 120458



STATE OF RHODE ISLAND AND PROVIDENCE PLANTATIONS

Office of the Secretary of State  
Corporations Division  
100 North Main Street  
Providence, Rhode Island 02903-1335

LIMITED LIABILITY PARTNERSHIP

APPLICATION FOR  
REGISTERED LIMITED LIABILITY PARTNERSHIP

FILED

SEP 03 2004  
By ICP 43449a

Pursuant to the provisions of Section 7-12-56 of the General Laws, 1956, as amended, the undersigned partnership hereby applies to become or continue as a Registered Limited Liability Partnership in the state of Rhode Island and for that purpose submits the following statement:

(Check one box only)

☐ New or ☒ Renewal

1. The name of the Registered Limited Liability Partnership is:

**BLISH & CAVANAGH, LLP**

*(The name must include the words "registered limited liability partnership" or the abbreviation "L.L.P." or "LLP" as the last words or letters of its name.)*

2. The address of its principal office is:

**30 EXCHANGE TERRACE, PROVIDENCE, RI 02903**

3. If the partnership's principal office is not located in this state, the address of a registered office and the name and address of a registered agent for service of process in the state of Rhode Island which a partnership shall be required to maintain:

**N/A**

4. The names and addresses of all resident partners:

Name

Residence Address

**SEE ATTACHED.**

*(If more space is required, please list on separate attachment)*

5. List the place where the business records of the partnership are maintained; or, if more than one location for business records is maintained, list the principal place of business of the partnership:

30 EXCHANGE TERRACE, PROVIDENCE, RI 02903

6. A brief statement of the business in which the partnership is engaged:

LAW FIRM.

7. This application has been executed by a majority in interest of the partners or by one (1) or more partners authorized to execute an application.

Under penalty of perjury, I/we declare and affirm that I/we have examined this Application for Registered Limited Liability Partnership, including any accompanying attachments, and that all statements contained herein are true and correct.

Date: SEPTEMBER<sup>3</sup>, 2004

BLISH & CAVANAGH, LLP

Print Exact Name of Partnership Making Application

By:

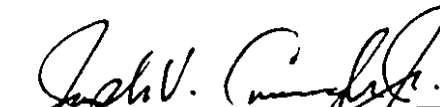

Joseph V. Cavanagh, Jr., Managing Partner

By:

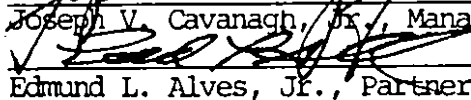

Edmund L. Alves, Jr., Partner

By:

By:

**BLISH & CAVANAGH, LLP**

**PARTNERS**

<b><u>NAME</u></b>	<b><u>ADDRESS</u></b>
Joseph V. Cavanagh, Jr.	25 Nathaniel Greene Drive Warwick, RI 02818
William R. Landry	11 Tallawanda Road Swansea, MA 02790
Edmund L. Alves, Jr.	33 Great Road Barrington, RI 02806
Stephen J. Reid, Jr.	355 Stone Ridge Drive East Greenwich, RI 02818
Karen A. Pelczarski	8 Lighthouse Lane Barrington, RI 02806
Scott T. Spear	26 Jeanne Court North Smithfield, RI 02896
Kristin E. Rodgers	53 Red Chimney Drive Warwick, RI 02886

Filing Fee: \$100.00 For Each Partner  
Not to Exceed \$2,500.00

ID Number: 120548

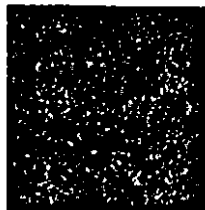

STATE OF RHODE ISLAND AND PROVIDENCE PLANTATIONS

Office of the Secretary of State  
Corporations Division  
100 North Main Street  
Providence, Rhode Island 02903-1335

LIMITED LIABILITY PARTNERSHIP

APPLICATION FOR  
REGISTERED LIMITED LIABILITY PARTNERSHIP

Pursuant to the provisions of Section 7-12-56 of the General Laws, 1956, as amended, the undersigned partnership hereby applies to become or continue as a Registered Limited Liability Partnership in the state of Rhode Island and for that purpose submits the following statement:

(Check one box only)

☐ New or ☒ Renewal

1. The name of the Registered Limited Liability Partnership is:  
**BLISH & CAVANAGH, LLP**

(The name must include the words "registered limited liability partnership" or the abbreviation "L.L.P." or "LLP" as the last words or letters of its name.)

2. The address of its principal office is:

**30 Exchange Terrace, Providence, RI 02903**

3. If the partnership's principal office is not located in this state, the address of a registered office and the name and address of a registered agent for service of process in the state of Rhode Island which a partnership shall be required to maintain:

**N/A**

4. The names and addresses of all resident partners:

<u>Name</u>	<u>Residence Address</u>
<b>See Attached.</b>	

(If more space is required, please list on separate attachment)

**FILED**  
SEP 08 2003  
By kmc  
C5078

BLISH & CAVANAGH, LLP

PARTNERS

NAME

ADDRESS

Joseph V. Cavanagh, Jr.

25 Nathaniel Greene Drive  
Warwick, R.I. 02818

William R. Landry

11 Tallawanda Road  
Swansea, MA 02790

Edmund L. Alves, Jr.

33 Great Road  
Barrington, RI 02806

Stephen J. Reid, Jr.

355 Stone Ridge Drive  
East Greenwich, RI 02818

Karen A. Pelczarski

8 Lighthouse Lane  
Barrington, RI 02806

Scott T. Spear

26 Jeanne Court  
North Smithfield, RI 02896

Kristin E. Rodgers

53 Red Chimney Drive  
Warwick, RI 02886